Lower Jones Tract Levee Project for RD 2038 - Single Lane Closure

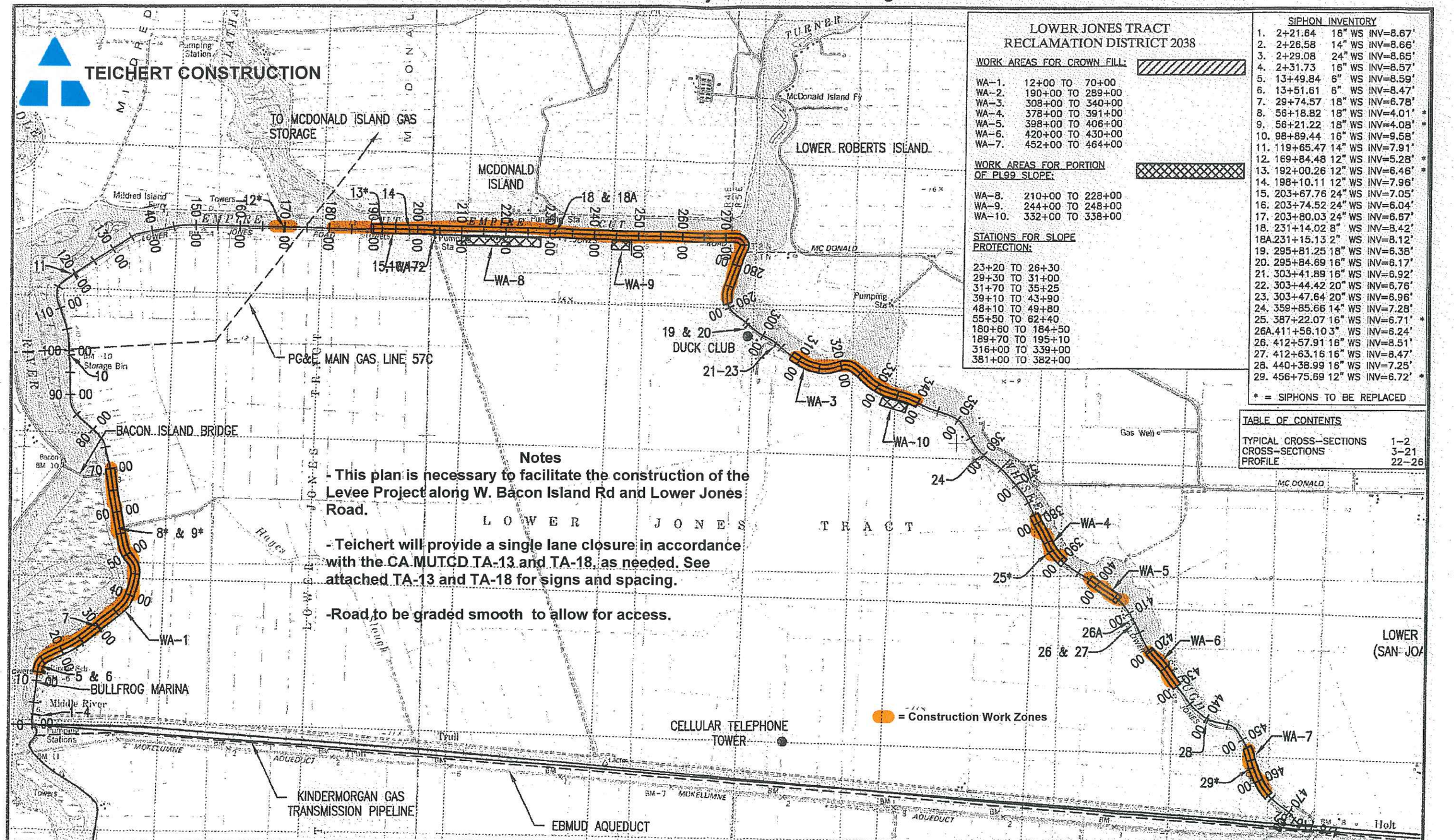

Notes

- This plan is necessary to facilitate the construction of the Levee Project along W. Bacon Island Rd and Lower Jones Road.
- Teichert will provide a single lane closure in accordance with the CA MUTCD TA-13 and TA-18, as needed. See attached TA-13 and TA-18 for signs and spacing.
- Road to be graded smooth to allow for access.

LOWER JONES TRACT
RECLAMATION DISTRICT 2038

WORK AREAS FOR CROWN FILL:

WA-1.	12+00	TO	70+00
WA-2.	190+00	TO	289+00
WA-3.	308+00	TO	340+00
WA-4.	378+00	TO	391+00
WA-5.	398+00	TO	406+00
WA-6.	420+00	TO	430+00
WA-7.	452+00	TO	464+00

WORK AREAS FOR PORTION OF PL99 SLOPE:

WA-8.	210+00	TO	228+00
WA-9.	244+00	TO	248+00
WA-10.	332+00	TO	338+00

STATIONS FOR SLOPE PROTECTION:

23+20 TO 26+30
29+30 TO 31+00
31+70 TO 35+25
39+10 TO 43+90
48+10 TO 49+80
55+50 TO 62+40
180+60 TO 184+50
189+70 TO 195+10
316+00 TO 339+00
381+00 TO 382+00

SIPHON INVENTORY

1.	2+21.64	16" WS	INV=8.67'
2.	2+26.58	14" WS	INV=8.66'
3.	2+29.08	24" WS	INV=8.65'
4.	2+31.73	16" WS	INV=8.57'
5.	13+49.84	6" WS	INV=8.59'
6.	13+51.61	6" WS	INV=8.47'
7.	29+74.57	18" WS	INV=6.78'
8.	56+18.82	18" WS	INV=4.01' *
9.	56+21.22	18" WS	INV=4.08' *
10.	98+89.44	16" WS	INV=9.58'
11.	119+65.47	14" WS	INV=7.91'
12.	169+84.48	12" WS	INV=5.28' *
13.	192+00.26	12" WS	INV=6.46' *
14.	198+10.11	12" WS	INV=7.96'
15.	203+67.76	24" WS	INV=7.05'
16.	203+74.52	24" WS	INV=6.04'
17.	203+80.03	24" WS	INV=6.67'
18.	231+14.02	8" WS	INV=8.42'
18A.	231+15.13	2" WS	INV=8.12'
19.	295+81.25	18" WS	INV=6.38'
20.	295+84.69	16" WS	INV=6.17'
21.	303+41.89	16" WS	INV=6.92'
22.	303+44.42	20" WS	INV=6.76'
23.	303+47.64	20" WS	INV=6.96'
24.	359+85.66	14" WS	INV=7.28'
25.	387+22.07	16" WS	INV=6.71' *
26A.	411+56.10	3" WS	INV=6.24'
26.	412+57.91	16" WS	INV=8.51'
27.	412+63.16	16" WS	INV=8.47'
28.	440+38.99	16" WS	INV=7.25'
29.	456+75.69	12" WS	INV=6.72' *

* = SIPHONS TO BE REPLACED

TABLE OF CONTENTS

TYPICAL CROSS-SECTIONS	1-2
CROSS-SECTIONS	3-21
PROFILE	22-26

SCALE: 1"=2000'

REVISIONS

REV.	DATE	DESCRIPTION

GREEN MOUNTAIN ENGINEERING
1314 Paloma Ave Stockton, CA 95209 209.478.6525

LOWER JONES TRACT
RECLAMATION DISTRICT 2038
DWR WORK AGREEMENT LJ 09-2.0
RECLAMATION DISTRICT NO 2038
LOWER JONES TRACT, CALIFORNIA

PROJECT NO:	2038
DRAWN BY:	GME
DESIGN BY:	DJL
CHECK BY:	DG
SCALE:	1" = 2000'
DATE:	2011-04-13
CAD FILE:	A08_09_110413_DC.DWG

APPROVED BY:

DATE

SHEET NO.

OF

SHEETS

5.23.2011